

R. Steadman

Nº 1 IN A<sup>b</sup>

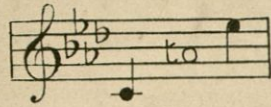

Nº 2 IN B<sup>b</sup>

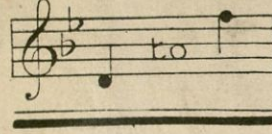

Nº 3 IN D<sup>b</sup>

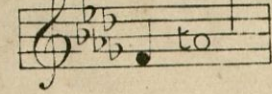

300

# Fair House of Joy

 Song   
FROM

“Seven Elizabethan Lyrics”

THE WORDS ANON

∴

The Music by

## ROGER QUILTER.

OP. 12 Nº 1.

---

PRICE 2/- NET

---

*Roger Quilter*

BOOSEY & ©  
295, REGENT STREET, LONDON, W.  
AND  
9, EAST SEVENTEENTH STREET, NEW YORK.

THIS SONG MAY BE SUNG IN PUBLIC WITHOUT FEE OR LICENSE.  
THE PUBLIC PERFORMANCE OF ANY PARODIED VERSION, HOWEVER, IS STRICTLY PROHIBITED.

COPYRIGHT 1908 BY BOOSEY & CO



FAIR HOUSE OF JOY.

---

Fain would I change that note  
To which fond Love hath charm'd me  
Long, long to sing by rote,  
Fancying that that harm'd me:  
Yet when this thought doth come  
'Love is the perfect sum  
Of all delight!'  
I have no other choice  
Either for pen or voice  
To sing or write.

O Love! they wrong thee much  
That say thy sweet is bitter,  
When thy rich fruit is such  
As nothing can be sweeter  
Fair house of joy and bliss,  
Where truest pleasure is,  
I do adore thee.  
I know thee what thou art,  
I serve thee with my heart,  
And fall before thee.

ANONYMOUS.

# FAIR HOUSE OF JOY.

Words Anonymous.  
XVI Century.

Music by  
ROGER QUILTER.  
Op. 12. No 7.

Moderato ma con moto ed appassionato. (M.M. ♩=66)

Piano.

*Maestoso.*  
*f*

Ped. \* Ped. \* Ped. \*

*f*  
*mf*

Fain would I change that note To which fond

*mf legato e sostenuto.*

Love hath charm'd me Long, long to sing by

rote, Fan-cy-ing that that harm'd me: Yet when this thought doth

come 'Love, Love is the per-fect sum Of all de-

-light, I have no o-ther choice Ei-ther for pen or

voice To sing or write. *maestoso.* *poco rit.*

Red. \* Red. \* Red. \*

*dolce amoroso.*

O Love! they wrong thee much That say thy

L.H. R.H.

*a tempo.*  
*p dolce amoroso.*

sweet is bit - ter, When thy rich fruit is

such As no - thing can be sweet - er.

*cresc.*

Fair house of joy and bliss, Where tru - est, where tru - est plea - sure

*cresc.*

*sempre cresc.*

is, I do a - dore thee: I know thee what thou art,

*sempre cresc.*

I serve thee with my heart, And fall be - fore thee,

*molto cresc. e largamente. ff*

And fall be - fore thee. *poco rit.* *molto maestoso. a tempo.*

*sempre ff*

*rit.*

# BOOSEY & CO.'S New and Standard Songs and Ballads.

PRICE TWO SHILLINGS EACH NET.

The Compass of the first Key only is given: from this the Compass of the other Keys can be readily found.

STEPHEN ADAMS		Compass of 1st key.	Sung by	A. E. GRIMSHAW		Compass of 1st Key.	Sung by	WILFRID SANDERSON (Contd.)		Compass of 1st Key.	Sung by
ROSES, A7, B7, C, D7	D7 to E7	Mr. John Harrison	THE SONGS MY MOTHER SANG, D, F	A to E	(All Sopranos and Contraltos)	Mr. Plunket Greene	THE STARS HAVE EYES, G, A7, B7, C	C to E	Mr. Ivor Foster		
THORA, D, E7, F, G	A to D	Mr. John McCormack	BATTISON HAYNES	G to D	OFF TO PHILADELPHIA, C, D	All Voices	AN ANCIENT MARINER, B7, C	F to D	Mr. Harry Dearth		
NIRVANA, B7, C, D, E7	C to E7	Mr. Edward Lloyd	K. HERON-MAXWELL.	C to D	KEEP ON HOPIN', C, E7, F	Mr. A. Jordan	WEDDING IN JUNE, F, G	C to F	Miss Flora Woodman		
THE HOLY CITY, A7, B7, C, D7	C to E7	Mr. Edward Lloyd	MICHAEL HEAD	C to E	THE SEA GIPSY, C and E (minor)	Miss Astra Desmond	DON'T HURRY, D, E7, F	B to F	Mr. Ivor Foster		
MONA, C, D, E7, F, G	C to E	Mr. Edward Lloyd	SHIPS OF ARCADY, B7	B7 to E7		Miss Margaret Cooper	EASTER FLOWERS, A7, B7, D7	B7 to E7	Miss Carrie Tubb		
STAR OF BETHLEHEM, E7, F, G, A7	B7 to E7	Mme. Clara Butt	BARBARA HOPE.	D to E	A LITTLE COON'S PRAYER, G, A7, B7	Miss Megan Foster	BREAK O' DAY, B7, C, D	C to F	Miss Phyllis Lett		
THEY ALL LOVE JACK, D, E7, F	A to D	Mme. Clara Butt	DOROTHY HOWELL.	C to F	TWO FROGS, A	Mme. Clara Butt	THE GLORY OF THE SEA, B7, C, D	F to E7	Miss Flora Woodman		
THE MIDSHIPMATE, B7, C, D	B7 to D	Mme. Clara Butt	HERBERT HUGHES	B7 to E7	I KNOW MY LOVE, E7, F	Miss Louise Dale	ONE MORNING VERY EARLY, E7, F, G	B7 to E7	Mr. Harry Dearth		
NANCY LIKE, C, D, E7	G to D	Mme. Clara Butt	IRISH COUNTRY SONGS, 2 Vols. (6/- each)		IF I BUILT A WORLD FOR YOU, C, E7, F	Miss Louise Dale	CAPTAIN MAC, C, D	G to E	Mr. Harry Dearth		
FRANCES ALLITSEN			LIZA LEHMANN			WILFRID SANDERSON (Contd.)			Compass of 1st Key.		
THESE'S A LAND, D, E7, F, G	A to D	Mme. Clara Butt	LAURA G. LEMON	A7 to D7	MY AIN FOLK, D7, E7, F, G	Mme. Clara Butt	FRIEND O' MINE, F, G, A7, B7, C	B7 to C	Mr. Norman Williams		
BREAK, DIVINER LIGHT, Duet, E7 and F	A to E7	Mme. Clara Butt	FRANCO LEONI	G to C	LEAVES & THE WIND, C, E7, F, G	Mme. Clara Butt	HILLS OF DONEGAL, A, B7, C	A to E	Miss Lucy Nuttall		
LORD IS MY LIGHT, B7, C, E7	A to E7	Mme. Clara Butt	S. LIDDLE	G to E	AMIDE WITH ME, C, D7, E7, E, F	Mme. Clara Butt	UP FROM SOMERSET, B7, C, D	A7 to C	Mr. Ivor Foster		
A SONG OF THANKSGIVING, C, E7, F, G	A to C	Mme. Clara Butt	A FARWELL, G, A7, B7, C, D7	D to D	HOW LOVELY ARE THY DWELLINGS, C, D7, E7	Miss Carrie Tubb	SPRING'S AWAKENING, F, G, A7, A, B7	B7 to C	Miss Felice Lyne		
AUGUSTUS BARRATT			E. J. MARGETSON			WILFRID SANDERSON (Contd.)			Compass of 1st Key.		
MY SHIPS, C, D	B7 to F	Mme. Clara Butt	TOMMY LAD, C, D, E7	A to D	CHARLES MARSHALL	Mr. Herbert Cave	SHIPMATES O' MINE, F, G, A	G to D	Mr. Norman Williams		
ROBERT BATTEN			J. L. MOLLOY			WILFRID SANDERSON (Contd.)			Compass of 1st Key.		
APRIL MORN, E7, C, D	B7 to B7	Miss Evan. Florence	THE CARNIVAL, B7, C, D7, E7	A to D	LOVE'S OLD SWEET SONG, E7, F, G	Mme. Clara Butt	BEYOND THE DAWN, B7, C, D7, E7	A to E7	Miss Lucy Nuttall		
PEACE AND REST, A7, B7, C, D7	B7 to E7	Mme. Clara Butt	LOVE'S OLD SWEET SONG, E7, F, G	A to C	ONLY ONCE MORE, D, E7, F, G	Mme. Clara Butt	VALLEY OF LAUGHTER, E7, F, G	C to F	Miss Carrie Tubb		
A. H. BEHREND			G. O'CONNOR MORRIS			WILFRID SANDERSON (Contd.)			Compass of 1st Key.		
THE GIFT, C, E7, F	B7 to C	Contraltos	ALLEGRIA, D, E7, F	D to D	ALICIA A. NEEDHAM	Mme. Clara Butt	MY DEAR SOUL, A7, B7, C	A7 to E7	Mme. Clara Butt		
DADDY, F, G, A7	C to D	Contraltos	HUSKERS, B7, C, D	B7 to D	FAIRY'S LULLABY, E7, F, G, A7	Miss Louise Dale	UNTIL, D7, E7, F, G	B7 to E7	All Voices		
FREDK. BEVAN			IVOR NOVELLO			WILFRID SANDERSON (Contd.)			Compass of 1st Key.		
FLIGHT OF AGES, G, A7, B7, C	B7 to D	All voices	LITTLE DAMOZEL, D, E7, F, G	A to E	HERBERT OLIVER	Miss Evan. Florence	DRAKE GOES WEST, C, D, F	G to D	Mr. Ivor Foster		
J. BLUMENTHAL			HERBERT OLIVER			WILFRID SANDERSON (Contd.)			Compass of 1st Key.		
SUNSHINE AND RAIN, F, G, A	A to D	Mme. Ada Crossley	SONGS OF A VIVANDIERE (4/-)	Low and high voices	C. PINSUTI	Mr. Edward Lloyd	THE VOYAGERS, Duet, E7, F, G	E7 to D	Mr. Ivor Foster		
A. HERBERT BREWER			C. PINSUTI			WILFRID SANDERSON (Contd.)			Compass of 1st Key.		
THE FAIRY PIPERS, F, G, A, B7, C	B7 to C	Mme. Clara Butt	THE LAST WATCH, D, F, G	D to E	PRINCE PONIATOWSKI	Mr. Santley	A CORNISH HAUL (5 songs) 5/6	B7 to D	Mr. Harry Dearth		
FERRY, AROY, D, E7, F, G	D to E	Miss Flora Woodman	YEOHMAN'S WEDDING, G, A, B7	C to D	ROGER QUILTER	Mr. Arthur Jordan	COMPANY SERGEANT-MAJOR, B7, C, D	C to G	Miss Carrie Tubb		
FAIRIES HAVE NEVER A PENNY, C, E7	C to D	Mme. Clara Butt	FAIR HOUSE OF JOY, A7, B7, D7	C to E7	TO DAISIES, B7, D7	Mr. Arthur Jordan	NIGHTINGALE OF JUNE, D, E7, E	C to G	Miss Carrie Tubb		
C. WAKEFIELD CADMAN			J. SARJEANT			WILFRID SANDERSON (Contd.)			Compass of 1st Key.		
FROM WIGWAM AND TEPPE (5/-)	High & low	Mr. Frank Mullings	WATCHMAN! WHAT OF THE NIGHT? Duet, Tenor & Baritone, F & G	F7 to D	BLOW, BLOW, B, C, D	Mr. Robert Radford	DEVONSHIRE CREAM AND CIDER, C, D, E7	G to D	Mr. Ivor Foster		
AT DAWNING, E, G7, A7, A	B to D7	Mr. John McCormack	WILFRID SANDERSON	A to E	DREAM OF PLYMOUTH HARBOR, D, E7, F	Mr. Ivor Foster	WHERE THE GREAT SHIPS RIDE, A7, A, B7	A7 to E7	Miss Phyllis Lett		
I HEAR A THRUSH AT EVE, E7, F, A7	B7 to E7	Mr. John McCormack	HARLEQUIN, A, B, C, D, E	A to E	BE STILL, BLACKBIRD, B7, C, D	Mr. Horace Stevens	THE LITTLE BROWN OWL, C, D, E7	B to E	Miss Flora Woodman		
FROM THE LAND OF THE SKY-BLUE WATER, G7, G, B7	D7 to D7	Mr. John McCormack	DEAR LITTLE TOWN, F, G, A7	C to F		Mr. Ivor Foster	BREVILLE SMITH.	A to E	Mr. Harry Dearth		
LEWIS CAREY			WILFRID SANDERSON (Contd.)			WILFRID SANDERSON (Contd.)			Compass of 1st Key.		
BREAK, BREAK, BREAK! F, G, B7	A7 to E7	Mme. Clara Butt	THE SEA ROAD, B7, C, D	B7 to D	FOUR INDIAN LOVE LYRICS (4/-)	Low and high voices	THE WATCHMAN, C, D, E	G to D	Mr. Norman Williams		
GOD IS OUR REFUGE, D, F	A to E7	Miss Phyllis Lett	THE SEA ROAD, B7, C, D	B7 to D	ON JHELM RIVER (5/6)	Ditto	IF I MIGHT COME TO YOU, F, G, A7, B7, C	C to C	Mr. Ivor Foster		
NEARER, MY GOD, TO THEE, F, G, A7	C to F	Mme. Ada Crossley	THE SEA ROAD, B7, C, D	B7 to D	6 SONGS FROM "JHELM" (5/6)	Ditto	THE WATCHMAN, C, D, E	G to D	Mr. Norman Williams		
ERIC COATES			WILFRID SANDERSON (Contd.)			WILFRID SANDERSON (Contd.)			Compass of 1st Key.		
A DISPER COURTESHIP, B7, C, D	B7 to D	Mr. Harry Dearth	THE SEA ROAD, B7, C, D	B7 to D	5 LITTLE JAPANESE SONGS (4/-)	Ditto	IF I MIGHT COME TO YOU, F, G, A7, B7, C	C to C	Mr. Ivor Foster		
STONCRACKER JOHN, D, E7	A to D	Mr. Harry Dearth	THE SEA ROAD, B7, C, D	B7 to D	A LOVER IN DAMASCUS (5/-)	Ditto	THE WATCHMAN, C, D, E	G to D	Mr. Norman Williams		
FOUR OLD ENGLISH SONGS (4/-) and high	Low, med. and high	Miss Carrie Tubb & Miss Flora Woodman	THE SEA ROAD, B7, C, D	B7 to D	THE PAGODA OF FLOWERS (7/6)	Ditto	IF I MIGHT COME TO YOU, F, G, A7, B7, C	C to C	Mr. Ivor Foster		
S. COLERIDGE-TAYLOR			WILFRID SANDERSON (Contd.)			WILFRID SANDERSON (Contd.)			Compass of 1st Key.		
BIG LADY MOON, D7, E7, F	A7 to E7	Miss Phyllis Lett	THE SEA ROAD, B7, C, D	B7 to D	O FLOWER OF ALL THE WORLD, C, D7, F	C to E	THE WATCHMAN, C, D, E	G to D	Mr. Norman Williams		
FIVE FAIRY BALLADS (5/6)	Low & High	Miss Phyllis Lett	THE SEA ROAD, B7, C, D	B7 to D	KASHMIRI SONG, B7, C, D	B7 to D	THE WATCHMAN, C, D, E	G to D	Mr. Norman Williams		
F. H. COWEN			WILFRID SANDERSON (Contd.)			WILFRID SANDERSON (Contd.)			Compass of 1st Key.		
BORDER BALLAD, A, B, D	C to E	Mr. Ivor Foster	THE SEA ROAD, B7, C, D	B7 to D	TILL I WAKE, E7, F	C to E7	THE WATCHMAN, C, D, E	G to D	Mr. Norman Williams		
THE SWALLOWS, F, G, A	C to F	Miss Evan. Florence	THE SEA ROAD, B7, C, D	B7 to D			THE WATCHMAN, C, D, E	G to D	Mr. Norman Williams		
PROMISE OF LIFE, C, D, E7, F	A to C	Mme. Clara Butt	THE SEA ROAD, B7, C, D	B7 to D			THE WATCHMAN, C, D, E	G to D	Mr. Norman Williams		
THE BETTER LAND, A7, A, C	A7 to E7	Mme. Clara Butt	THE SEA ROAD, B7, C, D	B7 to D			THE WATCHMAN, C, D, E	G to D	Mr. Norman Williams		
C. ALISON-CROMPTON			WILFRID SANDERSON (Contd.)			WILFRID SANDERSON (Contd.)			Compass of 1st Key.		
AUTUMN, C, D7, E7	A to E	Miss Carrie Tubb, Mr. Gervase Elwes & Miss A. Desmond	THE SEA ROAD, B7, C, D	B7 to D			THE WATCHMAN, C, D, E	G to D	Mr. Norman Williams		
MALCOLM DAVIDSON			WILFRID SANDERSON (Contd.)			WILFRID SANDERSON (Contd.)			Compass of 1st Key.		
RAIN ON THE DOWN, D	D to F	Mr. Herbert Heyner	THE SEA ROAD, B7, C, D	B7 to D			THE WATCHMAN, C, D, E	G to D	Mr. Norman Williams		
A LAKE AND A FAIRY FOAT, E	B7 to G7	Miss Flora Woodman	THE SEA ROAD, B7, C, D	B7 to D			THE WATCHMAN, C, D, E	G to D	Mr. Norman Williams		
THE BARGAIN, D	D to F	Miss Flora Woodman	THE SEA ROAD, B7, C, D	B7 to D			THE WATCHMAN, C, D, E	G to D	Mr. Norman Williams		
E. T. DAVIES			WILFRID SANDERSON (Contd.)			WILFRID SANDERSON (Contd.)			Compass of 1st Key.		
THE SCARECROW, G, A	D to D	Miss Megan Foster	THE SEA ROAD, B7, C, D	B7 to D			THE WATCHMAN, C, D, E	G to D	Mr. Norman Williams		
J. AIRLIE DIX			WILFRID SANDERSON (Contd.)			WILFRID SANDERSON (Contd.)			Compass of 1st Key.		
THE TRUMPETER, F, G, A, C	A to C	Mr. Ivor Foster	THE SEA ROAD, B7, C, D	B7 to D			THE WATCHMAN, C, D, E	G to D	Mr. Norman Williams		
FRANCIS DOREL			WILFRID SANDERSON (Contd.)			WILFRID SANDERSON (Contd.)			Compass of 1st Key.		
GARDEN OF YOUR HEART, F, A7, B7	B to D	Mr. Topliss Green	THE SEA ROAD, B7, C, D	B7 to D			THE WATCHMAN, C, D, E	G to D	Mr. Norman Williams		
WHEN MY SHIPS, F, G, A7, B7	A to D	All Voices	THE SEA ROAD, B7, C, D	B7 to D			THE WATCHMAN, C, D, E	G to D	Mr. Norman Williams		
EDWARD ELGAR			WILFRID SANDERSON (Contd.)			WILFRID SANDERSON (Contd.)			Compass of 1st Key.		
IN THE DAWN, C, E7, E	C to E	Mr. John Coates	THE SEA ROAD, B7, C, D	B7 to D			THE WATCHMAN, C, D, E	G to D	Mr. Norman Williams		
LAND OF HOPE & GLORY, B7, C, D	B7 to E7	Mme. Clara Butt	THE SEA ROAD, B7, C, D	B7 to D			THE WATCHMAN, C, D, E	G to D	Mr. Norman Williams		
THE PIPER OF PAN, G, A, B	B7 to D	Mr. Ivor Foster	THE SEA ROAD, B7, C, D	B7 to D			THE WATCHMAN, C, D, E	G to D	Mr. Norman Williams		
WHERE CORALS LIE, (No. 1) D & B min., & (No. 2) F & D min.	A7 to D	Mme. Clara Butt	THE SEA ROAD, B7, C, D	B7 to D			THE WATCHMAN, C, D, E	G to D	Mr. Norman Williams		
IN HAVEN, C, E7	C to C	Mme. Clara Butt	THE SEA ROAD, B7, C, D	B7 to D			THE WATCHMAN, C, D, E	G to D	Mr. Norman Williams		
SABBATH MORNING AT SEA, B7, C	A to F	Mme. Clara Butt	THE SEA ROAD, B7, C, D	B7 to D			THE WATCHMAN, C, D, E	G to D	Mr. Norman Williams		
A. SCOTT GATTY			WILFRID SANDERSON (Contd.)			WILFRID SANDERSON (Contd.)			Compass of 1st Key.		
ROTHESAY BAY	D to E7	Baritone Solos with Chorus	THE SEA ROAD, B7, C, D	B7 to D			THE WATCHMAN, C, D, E	G to D	Mr. Norman Williams		
PLANTATION SONGS, Vols. 1, 2, 3 & 4 (Six Songs in each), 3/- ea.	D to E7	Baritone Solos with Chorus	THE SEA ROAD, B7, C, D	B7 to D			THE WATCHMAN, C, D, E	G to D	Mr. Norman Williams		
EDWARD GERMAN			WILFRID SANDERSON (Contd.)			WILFRID SANDERSON (Contd.)			Compass of 1st Key.		
GLORIOUS DEVON, C, D, F	B to D	Mr. Ivor Foster	THE SEA ROAD, B7, C, D	B7 to D			THE WATCHMAN, C, D, E	G to D	Mr. Norman Williams		
LOVE, THE PEDLAR, C, D, E7, F	B to D	Mme. Ada Crossley	THE SEA ROAD, B7, C, D	B7 to D			THE WATCHMAN, C, D, E	G to D	Mr. Norman Williams		
A. M. GOODHART			WILFRID SANDERSON (Contd.)			WILFRID SANDERSON (Contd.)			Compass of 1st Key.		
A FAIRY WENT A-MARKETING, F, G	B7 to C	Mme. Clara Butt	THE SEA ROAD, B7, C, D	B7 to D			THE WATCHMAN, C, D, E	G to D	Mr. Norman Williams		
DOUGLAS GRANT			WILFRID SANDERSON (Contd.)			WILFRID SANDERSON (Contd.)			Compass of 1st Key.		
AS WE GO HOME TOGETHER, E7, F, G	B7 to E7	Mr. Harry Dearth	THE SEA ROAD, B7, C, D	B7 to D			THE WATCHMAN, C, D, E	G to D	Mr. Norman Williams		
OLD BARTY	B7 to D	Mr. Harry Dearth	THE SEA ROAD, B7, C, D	B7 to D			THE WATCHMAN, C, D, E	G to D	Mr. Norman Williams		
LITTLE FRENCH BABY, D	C to E	Mr. Topliss Green	THE SEA ROAD, B7, C, D	B7 to D			THE WATCHMAN, C, D, E	G to D	Mr. Norman Williams		

The above Songs may be sung in public without fee or license.

The public performance of any parodied versions, however, is strictly prohibited.

BOOSEY & CO., 295, Regent Street, London, Music Publishers & Band Instrument Manufacturers.